

Specifications

KR-1

RM-1

Refractive Power Measurement	Spherical refractive power:	-25D to +22D (0.12D/0.25D steps)*	
	Cylindrical refractive power:	0D to ±10D (0.12D/0.25D steps)*	
	Astigmatic axial angle:	0° to 180° (1°/ 5°steps)	
	Minimal measurable pupil diameter:	φ 2.0mm	
Corneal Curvature Measurement	Corneal curvature radius:	5.00mm to 10.00 mm (0.01mm step)	—
	Corneal refractive power:	67.50D to 33.75D (0.12D/0.25D steps) (corneal refractive index = 1.3375)	—
	Corneal astigmatic refractive power:	0D to ±10D (0.12D/0.25D steps)	—
	axial angle:	0° to 180°(1°/ 5° steps)	—
PD Measurement Range	20mm to 85mm (1mm step)		
Data Transport Terminal	USB (Import), RS-232C (Export), LAN (Export)		
Dimensions	286 - 326mm (W) × 445 - 526mm (D) × 466 - 615 mm (H)		
Weight	19.0kg		
Power Supply	100-240V AC, 50-60Hz, 75VA		

* -25D ≤ spherical refractive power + cylindrical refractive power or spherical refractive power + cylindrical refractive power ≤ +22D

System Chart

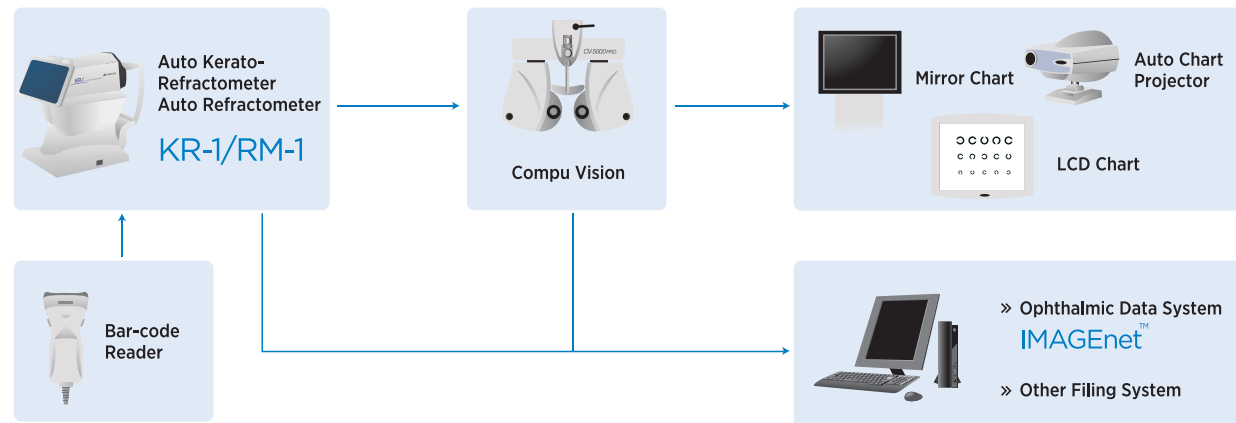

* Contact Topcon subsidiaries or dealers for system configurations.



TOPCON CORPORATION

TOPCON CORPORATION

TOPCON CORPORATION

* Not available in all countries, please check with your distributor for availability in your country
* Subject to change in design and/or specifications without advanced notice.

IMPORTANT In order to obtain the best results with this instrument, please be sure to review all user instructions prior to operation.

TOPCON CORPORATION
75-1 Hasunuma-cho, Itabashi-ku, Tokyo 174-8580, Japan. Phone:+81-(0)3-3558-2522/2502 Fax:+81-(0)3-3965-6898 www.topcon.co.jp

TOPCON MEDICAL SYSTEMS, INC.
111 Bauer Drive, Oakland, NJ 07436, U.S.A.
Phone:+1-201-599-5100 Fax:+1-201-599-5250 www.topconmedical.com

TOPCON CANADA INC.
110 Provencher Avenue, Boisbriand, QC J7G 1N1 CANADA
Phone:+1-450-430-7771 Fax:+1-450-430-6457 www.topcon.ca

TOPCON EUROPE MEDICAL B.V.
Essebaan 11, 2908 LJ Capelle a/d IJssel, P.O.Box145,
2900 AC Capelle a/d IJssel, THE NETHERLANDS
Phone:+31-(0)10-4585077 Fax:+31-(0)10-4585045
E-mail: medical@topcon.eu; www.topcon-medical.eu

ITALY OFFICE
Viale dell'Industria 60, 20037 Paderno Dugnano, (Milano), ITALY
Phone:+39-02-9186671 Fax:+39-02-91081091 E-mail: info@topcon.it; www.topcon.it

DANMARK OFFICE
Præstemarkvej 25, 4000 Roskilde, DANMARK
Phone:+45-46-327500 Fax:+45-46-327555
E-mail: topcon@topcondanmark.dk; www.topcondanmark.dk

IRELAND OFFICE
Unit 276, Blanchardstown, Corporate Park 2 Ballycoolin Dublin 15, IRELAND
Phone:+353-18975900 Fax:+353-18293915 E-mail: medical@topcon.ie; www.topcon.ie

TOPCON S.A.R.L.
BAT A1 3 route de la revue 93206 SAINT DENIS CEDEX
Phone:+33-1-49-21-23-23 Fax: +33-1-49-21-23-24 E-mail:topcon@topcon.fr; www.topcon.fr

TOPCON DEUTSCHLAND MEDICAL G.m.b.H.
Hanns-Martin-Schleyer Strasse 41 D-47877 Willich, GERMANY
Phone:+49-(0)2154-8850 Fax:+49-(0)2154-885177 E-mail:med@topcon.de; www.topcon.de

TOPCON SCANDINAVIA A.B.
Neogatan 2, P.O.Box 25, 43151 Molndal, SWEDEN
Phone:+46-(0)31-7109200 Fax:+46-(0)31-7109249 E-mail:medical@topcon.se; www.topcon.se

TOPCON ESPAÑA S.A.
HEAD OFFICE
Frederic Mompou 4 Esc. A Bajos 3, 08960 Sant Just Desvern Barcelona, SPAIN
Phone:+34-93-4734057 Fax:+34-93-4733932 E-mail: medical@topcon.es; www.topcon.es

TOPCON (GREAT BRITAIN) LTD.
Topcon House, Kennet Side, Bone Lane, Newbury, Berkshire RG14 5PX United Kingdom
Phone:+44-(0)1635-551120 Fax:+44-(0)1635-551170 E-mail:medical@topcon.co.uk; www.topcon.co.uk

TOPCON POLSKA Sp. z o.o.
ul. Warszawska 23, 42-470 Siewierz, POLAND
Phone:+48-(0)32-6705045 Fax:+48-(0)32-6713405 www.topcon-polska.pl

TOPCON SINGAPORE MEDICAL PTE. LTD.
1 JALAN KILANG TIMOR #09-01 PACIFIC TECH CENTRE SINGAPORE 159303
Phone:+65-68720606 Fax:+65-67736150
E-mail:medical_sales@topcon.com.sg; www.topcon.com.sg

REPRESENTATIVE OFFICE IN INDONESIA
Level 38, Tower A, Kota Kasablanka unit GH-04, Jl. Casablanca, Kav 88, Jakarta, Indonesia 12870
Phone:+62-21-2963-8004

TOPCON INSTRUMENTS (MALAYSIA) SDN.BHD.
No. D1, (Ground Floor), Jalan Excella 2, Off Jalan Ampang Putra,
Taman Ampang Hill, 55100 Kuala Lumpur, MALAYSIA
Phone:+60-(0)3-42709866 Fax:+60-(0)3-42709766

TOPCON INSTRUMENTS (THAILAND) CO.,LTD.
77/162 Sinsathorn Tower, 37th Floor, Krungthoburi Rd., Klongtongsoi,
Klongsarn, Bangkok 10600, THAILAND
Phone:+66(0)2-440-1152-7 Fax:+66(0)2-440-1158

Mehra Eyeteck Private Limited
801 B Wing, Lotus Corporate Park, Graham Firth Steel Compound Goregaon (East)
Mumbai 400065 Maharashtra, INDIA
Phone:+91-22-61285455 www.mehraeyeteck.in

KR-1/RM-1

Auto Kerato-Refractometer Auto Refractometer



YOUR VISION. OUR FOCUS.

For the Efficient Refractive Care

The KR-1/RM-1 is more stylish and more compact than ever before. The flexible control panel enables the KR-1/RM-1 to be installed in many different positions in the examination room. The KR-1/RM-1 provides an innovative operation experience and eliminates the need for a control lever. The KR-1/RM-1 is the new leading refracto-keratometer.

Features

» Simple and Quick Operation

- R / L fully automated measurement

» Easy-to-Use Color Touchscreen Control Panel

- The touchscreen control panel eliminates the need for a control lever

» Flexible and Space Saving Layout

- The adjustable control panel can be positioned in any direction

» Compact and Ergonomic Design

- Ergonomic optical head and headrest design
- Compact body

» Reliable Measurement

- Features Topcon's Rotary Prism Technology for reliable, reproducible results

Function & Aesthetics Combine
in KR-1/RM-1





Supporting patient

Flexible Layout and Space Saving Layout

The adjustable control panel enables the operator to be positioned anywhere around a patient because the control panel can be faced in a number of different directions. The compact body enables the operator to support the patient easily from many different positions during measurement even when the patient's eyelid needs to be opened. These unique aspects will contribute to space saving and flexible layout in your eye examination room.

Conventional position (Seated)

Conventional position (Standing)

Front Position (Seated)

Front Position (Standing)

with eyelid open

Rear Position

New Compact Ergonomic Design

The KR-1/RM-1's new ergonomic design provides a more comfortable position for the patient with an inclined optical head (5°) and a new headrest design*. The compact body enables easier access to patients.

* By Topcon original investigation.

Ergonomic Optical Head and Headrest Design

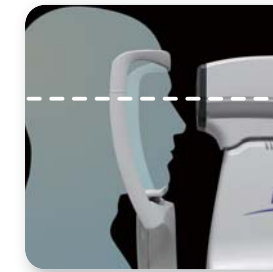

Topcon conventional model

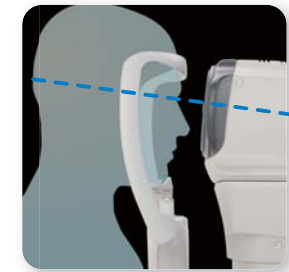

KR-1/ RM-1

Compact Body

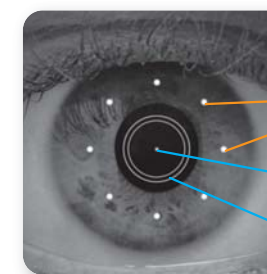
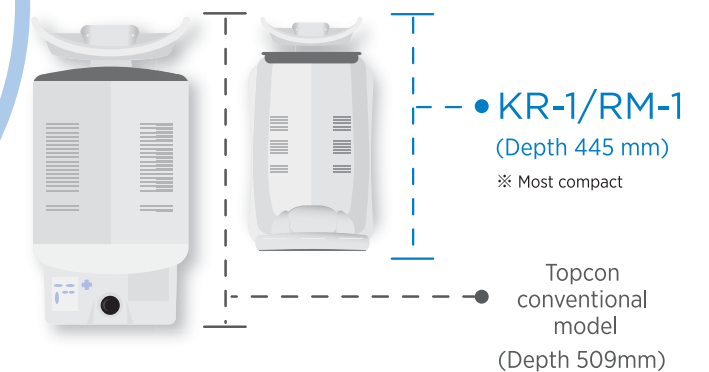

Measuring Screen (Anterior Image)

Peripheral Points

Corneal Apex

KRT Ring

Reliable Measurement

Peripheral KRT*

The KR-1 allows the operator to take peripheral KRT measurements of the corneal curvature radius, in addition to inner KRT ring measurements, which is useful in corneal evaluation for contact lens fitting.

* Exclusive to KR-1

Rotary Prism Measuring System

With Topcon's exclusive Rotary Prism Technology, the KR-1/ RM-1 also provides unmatched accuracy and reliability. The innovative optical design incorporated into the KR-1 allows for accurate and reliable measurements with pupil as small as ϕ 2mm.

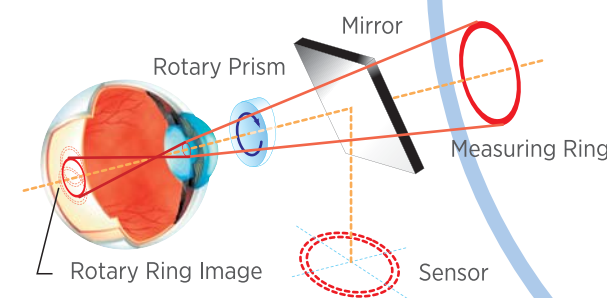



Unique Features of the KR-1/RM-1

The KR-1/RM-1 takes automated operation to a new level. Simply touch the center of the pupil on the touchscreen control panel, and the KR-1/RM-1 automatically obtains right and left eye information immediately. The KR-1/RM-1 provides an innovative operation experience and eliminates the need for a control lever.



Fully Automated!
Just touch the center of the pupil.

Simple and Quick Operation

R / L fully automated measurement



Easy-to-Use Color Touchscreen Control Panel

All operating procedures can be performed with the touchscreen control panel. The sophisticated buttons provide an intuitive operator experience. The KR-1/RM-1 automatically takes measurement of the right and left eyes quickly and easily.

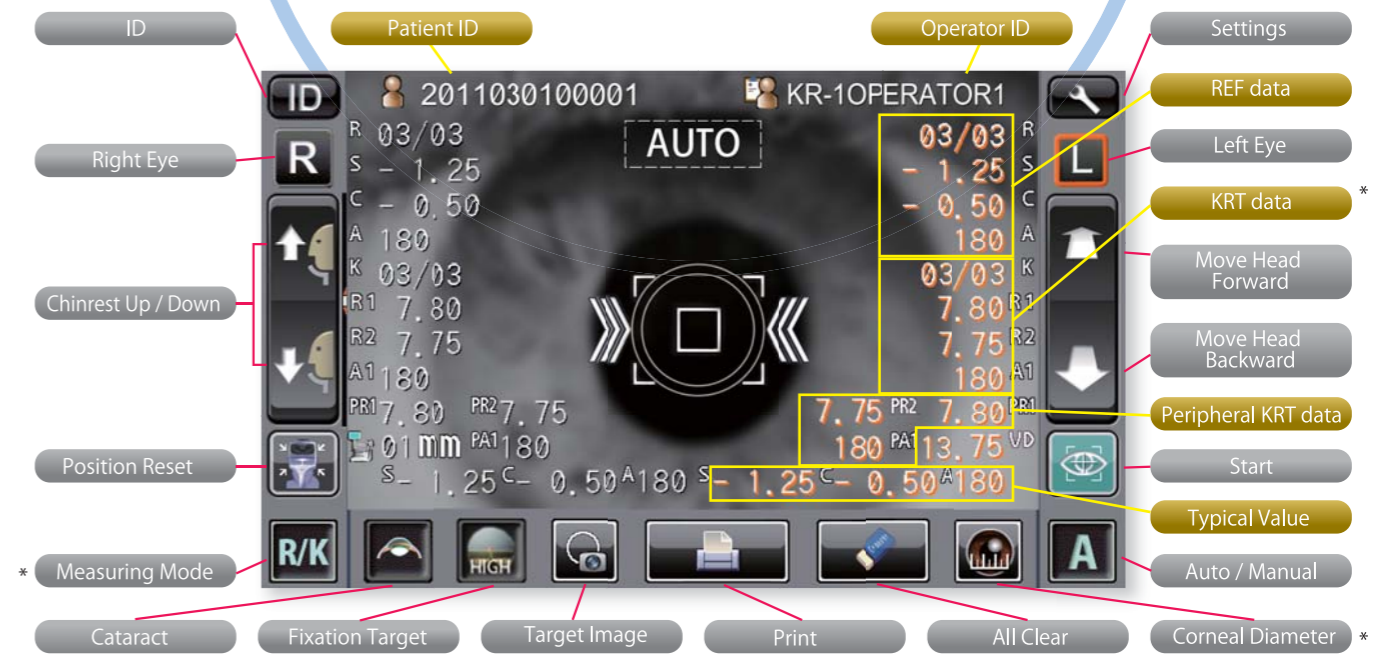

Simple Manual Mode **M**

The manual mode features simple operation as well. Automated alignment is performed for Up/Down Right/Left direction; only manual focus is required in this mode.

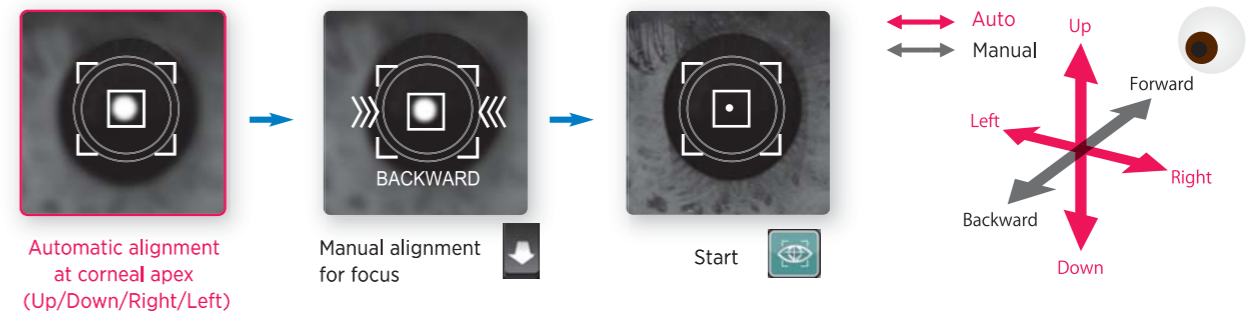

The difference between the pupil center and the corneal apex, allows the KR-1/RM-1 to easily take measurements.

